



16A Wendlebury Road Chipping Norton NSW

4 2 2

Great family home that features;

- 4 bedrooms, all with built in wardrobes.
- Ensuite and walk in wardrobe to main room.
- Separate lounge & dining room
- Open plan kitchen with stone bench tops & walk in pantry
- Large main bathroom, downstairs toilet & internal laundry
- Internal access to double garage

Other inclusions are ducted air conditioning, tiled flooring, under stairs storage, fully fenced low maintenance yard on a 300sqm block of land. This property is well located close to shops, schools, and transport. Call Troy Williams on 0418 239774 for more details.

Price : \$ 1,000,000

Land Size : 300 sqm

View : <https://www.realestateone.com.au/sale/nsw/liverpool-fairfield/chipping-norton/residential/house/7767572>



Troy Williams
 0418 239 774
Troy Williams
02 9602 6644

16A Wendlebury Road Chipping Norton

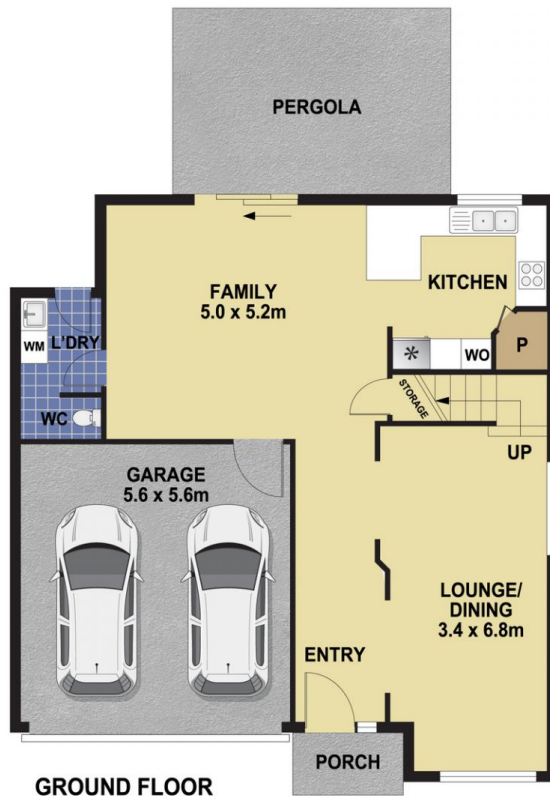

GROUND FLOOR

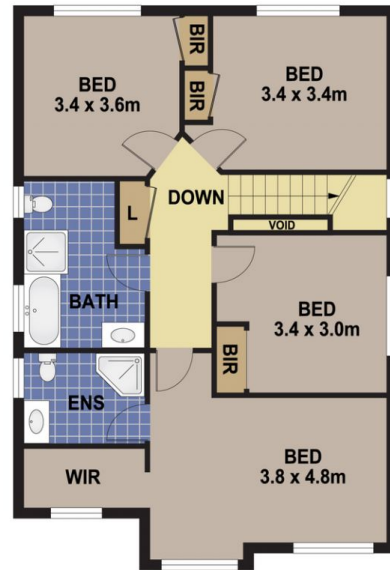

FIRST FLOOR

16A WENDLEBURY ROAD, CHIPPING NORTON

DISCLAIMER

PLANS SHOWN ARE FOR MARKETING PURPOSES ONLY, ALL DIMENSIONS ARE APPROXIMATE AND NOT TO SCALE. THEY ARE SUBJECT TO ERRORS AND INACCURACIES AND NO LIABILITY WILL BE ACCEPTED. INTERESTED PARTIES SHOULD MAKE THEIR OWN ENQUIRIES.